

21st Annual • 2023

STUDIO TOUR

September 16-17 & 23-24

Studios open 10am-5pm

FREE and open to the public



ARTTrails
of southwest washington

for more information visit artrailsofsww.org

21ST ANNUAL

ARTTrails

of southwest washington

2023 STUDIO TOUR

September 16-17 & 23-24

Studios Open 10am to 5pm

Gala Opening Reception

September 15 | 5-7:30 pm

Exhibition Gallery

September 15-24 | 10am-5pm

Historic Centralia Train Depot
210 Railroad Avenue, Centralia, WA

Visit Artists

Look through this Studio Guide and identify the artists you'd like to visit, or just pick a starting spot and see them all! The map will direct you to each studio. Watch for the ARTrails signs (note that several stops have a group of artists showing together).

Buy Art

This is a great opportunity to meet the artists, see how they create their work, and purchase original art for your home, work, or gifts! Artwork is for sale at individual studios and the Exhibition Gallery.

Become a Friend of ARTrails

You don't have to be an artist to be a part of this artistic community. As a Friend you are invited to join us at gatherings and events and you help support the arts.

arttrailsofsw.org/join-the-vision

Lessons and Demonstrations

Various artists provide classes or offer demonstrations to the public outside of the Studio Tour time frame. The words "**Lessons**" or "**Demos**" are listed with the contact information for these artists.

Artists on Sabbatical

Marcy Anholt, Karla Bailey, Jeannette Fedorka, Cheryl Love, Karen McInturff, Richard Roth, Susan Roth, Sue Wachter

Cover art credit - "Apple Blossom" by Joan Hitchcock

"Hummingbird" by Paulie Rollins

"Head in the Clouds" by Rayleen Lilley

Participating Artists

ARTIST	STUDIO	PAGE
Ellen Anderson.....	10.....	10
Pat Anderson.....	13.....	12
Penney Auld.....	4.....	5
Susan Bagratino.....	4.....	5
Bonnie Blake.....	4.....	5
Susan Blubaugh.....	4.....	6
Emily Bryant.....	6.....	8
Barbara Burres.....	10.....	10
Michael Cook.....	5.....	8
Eileen Eddleman.....	13.....	13
Michelle Gehlman-Teeter.....	4.....	6
Melissa Gilbertsen.....	12.....	12
Tricia Gilson.....	4.....	6
Amanda Hanson.....	4.....	7
Tamara Hinck.....	4.....	7
Joan Hitchcock.....	1.....	4
Jill Jacoby.....	11.....	11
Jennifer Kinsman.....	7.....	9
Brent Knott.....	8.....	9
Betsy Levy.....	2.....	4
Rayleen Lilley.....	7.....	9
Madeline McIntire.....	11.....	11
Kit Metlen.....	14.....	14
Di Morgan.....	13.....	13
Mike Morgan.....	14.....	14
Jan Nontell.....	4.....	7
Nicole Notch.....	11.....	11
Brittany Roden.....	11.....	12
Pauli Rollins.....	4.....	8
Carlene Salazar.....	9.....	10
Desiree Shafman.....	3.....	4
Linda Shepherd.....	13.....	13
Ina Wagenman.....	14.....	14

Where to Stay

It's nearly impossible to visit all the studios and meet the artists in one day. Plan on staying the weekend or stay the entire week and discover beautiful Lewis County. When you make your reservation tell them that you are coming for ARTrails!

For a list of hotels, bed and breakfasts, and cabins in the area, visit:

arttrailsofsw.org/where-to-stay





Experience Art.

Fall is a wonderful time of year in Lewis County, so come out and enjoy it!

This September, 33 artists offer the perfect opportunity for such an excursion—the **21st Annual ARTrails Studio Tour**. Take a drive through the region's historic communities and wander the back roads of Lewis County. Along the way drop in to watch artists at work and help us celebrate ARTrails' 21st year.

The Studio Tour is free and self-guided. You will have the opportunity to support local arts and artists by purchasing original artwork at each studio as well as at the Exhibition Gallery.

As you take the tour, we hope you enjoy the

other pleasures of Southwest Washington. Have lunch at one of our many fine eateries, visit local shops and galleries, take a stroll in one of our parks or recreational areas, and explore our museums and historical sights. Check our website for local tourism and lodging information and plan on spending the weekend.

This Studio Guide contains artist information and a map to the studios. **You can experience hands-on art at the following studios: 1, 4, 10, 11, 13, and 14.**



Additional information is available at:
ARTrailsofSWW.org

**JOAN HITCHCOCK**

"Birch Tree III"

Fiber/Acrylics

Studio/Contact:

Beyond the Loop Creations

17831 Applegate Street SW

Rochester WA 98579

360-273-5812

djhitchcock@comcast.net

www.joanhitchcock.com

www.instagram.com/joanhitchcockart

Lessons and Demos**BETSY LEVY**

"Fall Sunshine"

Living Flowers

Studio/Contact:

4064 Cooks Hill Road

Centralia WA 98531

betsy@woodbinefarmflowers.com

woodbinefarmflowers.com

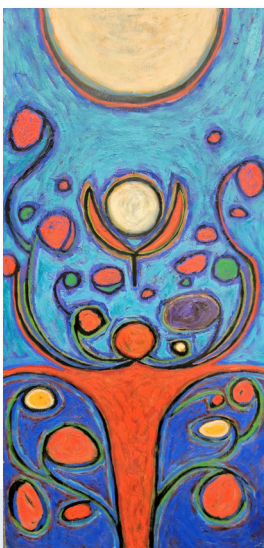
Workshops and Demos**DESIREE SHAFMAN**

"47th Ascension"

Painting

Studio/Contact:

112 North Silver Street

Centralia WA 98531

lucidfusionarts@gmail.com

206-499-5350

Demos

PENNEY AULD
 "Warped Space"
 Weaving/Fiber Arts

Showing at:
 Verdant Fire Studio
 at Rectangle Gallery
 209 North Tower Avenue
 Centralia WA 98531

Contact:
 135 Morgans Road
 Chehalis WA 98532
 360-740-8027

Demos

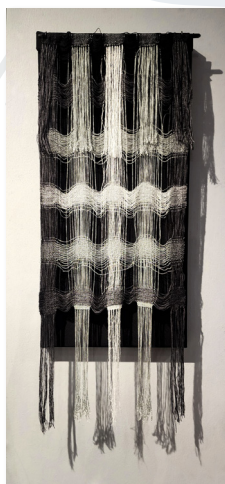

SUSAN BAGRATINOFF
 "Ebb and Flow"
 Acrylics

Showing at:
 Verdant Fire Studio
 at Rectangle Gallery
 209 North Tower Avenue
 Centralia WA 98531

Contact:
 253-236-5005
 ladyzairee@gmail.com
 www.susanmbagratinoff.artfolio.com

Lessons and Demos



BONNIE BLAKE
 "Whimsey"
 Jewelry

Showing at:
 Verdant Fire Studio
 at Rectangle Gallery
 209 North Tower Avenue
 Centralia WA 98531

Contact:
 493 Chilvers Road
 Chehalis WA 98532
 360-748-0835

sterlingstonesglass@hotmail.com



**SUSAN BLUBAUGH**

"Pysanky and Other Batik
Eggshell Designs"
Wax-Resist on Eggshells

Showing at:

Verdant Fire Studio
at Rectangle Gallery
209 North Tower Avenue
Centralia WA 98531

Contact:

PO BOX 1002, Morton WA
219-869-0490
sjblubaugh@gmail.com

Demos**MICHELLE GEHLMAN-TEETER**

"Bob's Service Station"
Photography

Showing at:

Verdant Fire Studio
at Rectangle Gallery
209 North Tower Avenue
Centralia WA 98531

Contact:

10605 SE 240th St #626
Kent WA 98031
michelleGehlmanTeeter@gmail.com
MichelleGehlmanTeeter.com

**TRICIA GILSON**

"Flight"
Acrylics

Showing at:

Verdant Fire Studio
at Rectangle Gallery
209 North Tower Avenue
Centralia WA 98531

Contact:

tricialynn2@outlook.com

AMANDA HANSON

"Olive the Motherly Octopus"
Watercolor and Linoprints

Showing at:

Verdant Fire Studio
at Rectangle Gallery
209 North Tower Avenue
Centralia WA 98531

Contact:

amanda.h.illustration@gmail.com
bobtailstudio.wixsite.com/gallery

Lessons and Demos

**TAMERA HINCK**

"Raven Bowl"
Wood Caving

Showing at:

Verdant Fire Studio
at Rectangle Gallery
209 North Tower Avenue
Centralia WA 98531

Contact:

horses1316@icloud.com

Lessons and Demos

**JAN NONTTELL**

"Holey, Wholey, Holey"
Ceramics & Enameling

Studio/Contact:

Verdant Fire Studio
at Rectangle Gallery
209 North Tower Avenue
Centralia WA 98531
JRNontell@comcast.net

Lessons and Demos



**PAULIE ROLLINS**

"Dragonfly Threads"
Hand Embroidery

Showing at:

Verdant Fire Studio
at Rectangle Gallery
209 North Tower Avenue
Centralia WA 98531

Contact:

1590 N National Avenue Apt #310
Chehalis WA 98532
360-266-7434
tiny.paintings@hotmail.com

Lessons and Demos

MICHAEL COOK

"Untitled"
Acrylics

Studio/Contact:

Strangelands Gallery of Art
531 North Tower Avenue
Centralia WA 98531
503-866-8653
MichaelSCook53@gmail.com

**EMILY BRYANT**

"Rawr!"
Watercolor & Pen

Studio/Contact:

The Hive
114 W Pear Street
Centralia WA 98531
theartofemilyann@gmail.com
instagram: rambleonrose88

Lessons and Demos

JENNIFER KINSMAN

"I Need You As Much
As You Need Me"
Oil

Studio/Contact:

51 SW 3rd Street
Chehalis WA 98532

info@dandelioncreativespace.org

Lessons and Demos



7
STUDIO



RAYLEEN LILLEY

"Peony Series #1"
Painting

Showing at:

51 SW 3rd Street
Chehalis WA 98532

Contact:

rayleenlilley18@gmail.com
360-790-8292

Lessons and Demos

8
STUDIO

BRENT KNOTT

"Untitled"
Turned Wood

Studio/Contact:

990 Brown Road W,
Chehalis WA 98532

brentk49@comcast.net

Demos



8
STUDIO

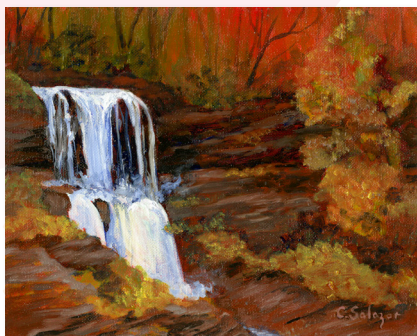

CARLEEN SALAZAR

"Dry Falls, NC"

Painting & Photography

Studio/Contact:

267 Dluhosh Rd.

Onalaska WA 98570

360-978-4655

pogfinearts.com

Fine Art America

carlene.salazar@gmail.com

Lesson Handouts and Demos

ELLEN ANDERSON

"Amber Agate"

Mixed/Manipulated Fabrics

Showing at:

133 Burton Burres Road

Cinebar WA 98533

Contact:

elenderson.78@gmail.com



BARBARA BURRES

"Naches Pass"

Painting & Pounded Flowers

Studio/Contact:

133 Burton Burres Road

Cinebar WA 98533

360-880-4965

www.tiltonriverstudios.com

barbara.burres@outlook.com

On Etsy and Facebook as

Tilton River Studios

Demos



JILL JACOBY
"Shared Sunset"
Oil

Showing at:
172 Steelhead Drive
Silver Creek WA 98585
Contact:
360-827-2922
jilljacobyfinearts.com
avrio1@hotmail.com

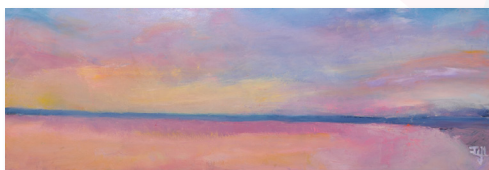

11
STUDIO



MADELINE MCINTIRE
"White Phoenix"
Photography

Showing at:
172 Steelhead Drive
Silver Creek WA 98585
Contact:
3 Cedarville Garden Trac Lane
Oakville WA 98568
360-870-6693
mmhouston@bearfootcreative.net
bearfootcreative.net
Lessons and Demos

11
STUDIO

NICOLE NOTCH
"Magical Aquarium III"
Mixed Medium

Studio/Contact:
172 Steelhead Drive
Silver Creek WA 98585
nicole@nicolenotch.com
nicolenotch.com
facebook.com/nicolenotchart
instagram.com/nicolenotch

Lessons and Demos



11
STUDIO

STUDIO 11

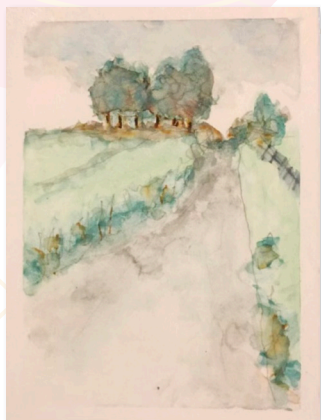

BRITTANY RODEN

"Country Lane"

Watercolor

Showing at:

172 Steelhead Drive

Silver Creek WA 98585

Contact:

brittanyroden@hotmail.com

MELISSA GILBERTSEN

"Squid and Seek"

Watercolor & Ink & Lino Prints

Studio/Contact:

167 Brady Lane

Winlock WA

mgilbertsen@gmail.com

Demos



STUDIO 12



PAT ANDERSON

"Heroes' Square, Budapest"

Pencil

Showing at:

Steamboat Landing

115 Ramsey Way

Toledo WA 98585

Contact:

danedogger@yahoo.com

STUDIO 13



EILEEN EDDLEMAN

"The World We Live In"

Mixed Media

Showing at:

Steamboat Landing

115 Ramsey Way

Toledo WA 98585

Contact:

360-807-3940

eileenandsam@gmail.com

Lessons and Demos

STUDIO

13

DI MORGAN
"Aqua to Teal Mini Dress"
Fiber/Wearables

Showing at:

Steamboat Landing

115 Ramsey Way

Toledo WA 98585

Contact:

di@morganartscentre.com

morganartscentre.com

Lessons and Demos



13

STUDIO



LINDA SHEPHERD

"Coalition"

Digital Art

Showing at:

Steamboat Landing

115 Ramsey Way

Toledo WA 98585

Contact:

360-520-5047

linda@indiestills.com

indiestills.com

13

STUDIO

INA WAGENMAN

"Sugar Skull"
Mosaic

Showing at:

Morgan Arts Centre
190 Plomondon Road
Toledo WA 98585

Contact:

PO Box 643
Winlock WA 98696
pigfeathersstudio@gmail.com

Lessons and Demos

**KIT METLEN**

"Whale and Girl"
Wood Carving

Showing at:

Morgan Arts Centre
190 Plomondon Road
Toledo WA 98585

Contact:

4218 Foxhall Drive NE
Olympia, WA 98516
360-280-3262
mmetlen@comcast.net
kitmetlen.com

**MIKE MORGAN**

"Late Amazon Delivery While
Gaia Makes the World"
Mixed Media Sculpture

Studio/Contact:

Morgan Arts Centre
190 Plomondon Road
Toledo WA 98585

Contact:

mike@morganartscentre.com
morganartscentre.com



ARTTrails

of southwest washington

**A special thanks to our friends, sponsors
and patrons for their generosity!**

ARTTrails of Southwest Washington is a community of emerging and established artists who live and work in the greater Lewis County area. Through the annual open studio tour, ARTTrails provides an opportunity for the public to meet artists in their studio/workplace and to observe work in progress. ARTTrails promotes the arts and the work of member artists through exhibits, workshops, and educational programs.

Lewis County and the Cities of Centralia and Chehalis have generously supported the vision and activities of ARTTrails over the years. We thank them, as well as the other communities of Lewis County, for their support of the arts. We look forward to our continuing and evolving relationships.

We also thank the volunteers and businesses who have contributed to our events and success. Their ongoing support has been a major factor in our success. Now in our 21st year, our community of participating artists continues to grow, as does our support in and of the broader community. We are very grateful to all. Additional information is available on our website: ARTTrailsofSWW.org

A special thanks to our friends, sponsors, and patrons for their generosity!

**Please support the businesses and communities
that have so generously supported us!**





21ST ANNUAL

ARTtrails

of southwest washington

2023 STUDIO TOUR

September 16-17 & 23-24
Studios Open 10am to 5pm

Scan the QR codes for directions
to the corresponding studio

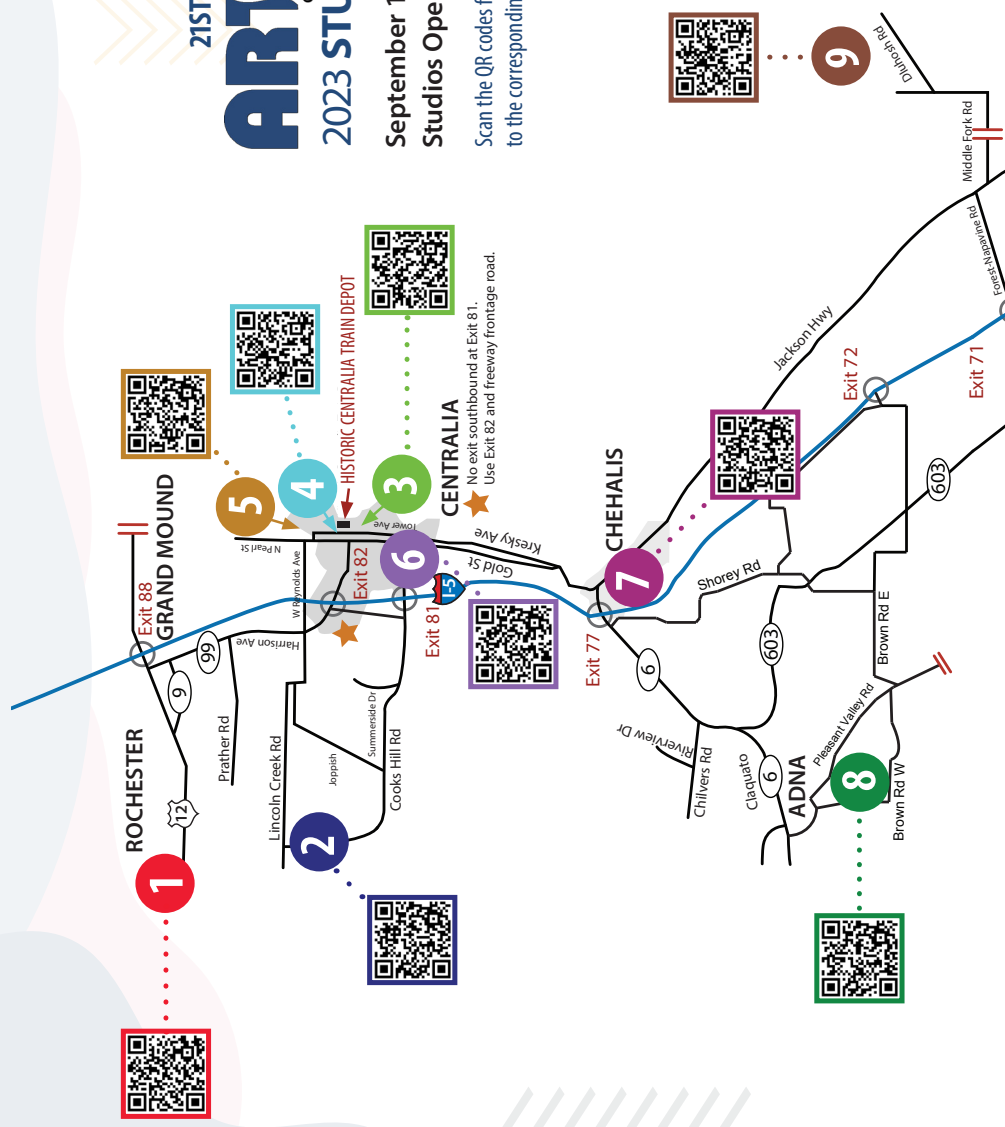

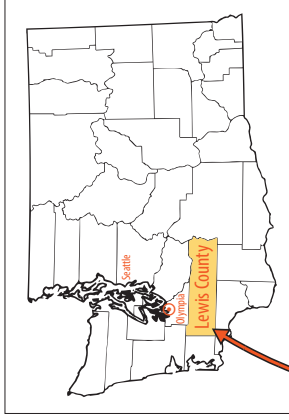

Lewis County
NOT TO SCALE



MORGAN ARTS CENTRE

190 Plomondon Road ~ Toledo, WA ~ 98591

www.morganartscentre.com

(360) 864-4 ART

STEAMBOAT LANDING

115 Ramsey Way, Toledo, Washington, USA

TOLEDO'S EVENT CENTER

To find out when Steamboat Landing is available for rent, contact
mike@morganartscentre.com
(360) 864-4278 cell (360) 480-3092

ART

GALLERY

505

ARTIST'S CO-OPERATIVE

on SR 505 at 205 Cowlitz Street • Toledo, Washington
(360) 864-2789 • www.artgallery505.com

RECTANGLE GALLERY

& creative space



Start your ARTrails tour here...

We invite you to view our gallery, and purchase from our amazing local artists. We are hosting works from many ARTrail artists, in one stunning location!

209 North Tower Avenue, Centralia, WA 98531

(360) 669-5918

TheRectangleGallery.com

The History of ARTTrails

of southwest washington

In the spring of 2003, while having dinner after a successful Vernal Equinox Art Fair at Morgan Arts Centre in Toledo, Richard and Susan Roth and Di and Mike Morgan started talking, scheming and dreaming. The four artists decided this area needed something new, something that would involve more artists and that would be a vehicle to build a community of artists.

In early April, they invited 21 Lewis County artists to participate in an artist co-operative event modeled after a similar event held in Sonoma County, California. Working with David Eatwell and the City of Centralia, ARTrails of Southwest Washington was born. The City of Centralia has supported ARTrails from the very beginning. By September, the first ARTrails studio tour became a reality, sending visitors to studios throughout Lewis County. The first Exhibition Gallery was held in the city-owned Wilson Hotel in downtown Centralia and showcased the work of artists from Olympia to Longview and from Morton to Raymond. The next year, and every year since, Centralia has opened the Historic Train Depot to the members of ARTrails for use as the Exhibition Gallery.

Experience Art and

Win

Fill out the visitor survey and you could win one of these pieces of original art!
Artwork donated by ARTrails artists.



NICOLE NOTCH
"Untitled"
Mixed Media



CARLENE SALAZAR
"Spring Runoff on the Tilton",
Photography



MADELINE MCINTIRE
"Prairie Blues"
Photography



RAYLEEN LILLEY
"Wild Flower Meadow"
Watercolor

Drawing will be held OCTOBER 30, 2023. Winners will be notified within seven days.



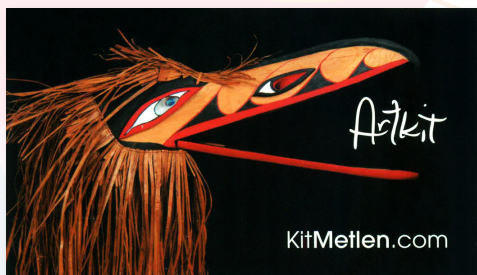

the Stranger

thestranger.com

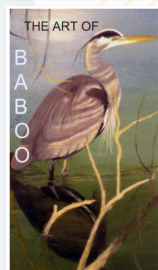

PAULI WOLFE

Encaustic and Oil

218 Hinkley Rd
Toledo, WA 98591

pauli137@toledotel.com
360.864.8971

Di-Zine Wearable Art
recycled-reused and made into art
www.MorganArtsCentre.com
di@morganartscentre.com

Di Morgan - creative designer
Morgan Arts Centre
1-360-864-4ART
190 Plomondon Rd
Toledo, WA 98591 USA



Ina Wagenman
- Mosaics and More -

Pig Feathers Studio @

AUTO | HOME | LIFE | BUSINESS | RETIREMENT

COUNTRY FINANCIAL

Joe Cleary
19 SW 11th St
Chehalis, WA 98532
360-748-4493
joseph.cleary@countryfinancial.com

0415-522HO

PIG FEATHERS STUDIO

Ina Wagenman
(360) 520-6790
PigFeathersStudio@gmail.com
PO Box 643 / Winlock WA 98596

Pacific Ocean Graphics and Fine Arts
Custom Work for YOU!

Carlene Salazar - Artist
267 Dluhosh Rd
Onalaska, WA 98570 USA
carlene.salazar@gmail.com
(253) 278-0942 (International Country Code 1) (360) 978-4655

Paintings
Photography
Design
WEB Design

Nicole Notch Fine Art

Imagine. Create. Inspire
Original Art, Prints, Greeting Cards, & Workshops
nicolenotch.com
facebook.com/nicolenotchart
instagram.com/nicolenotch

HARBORWOOD DESIGNS

BRENT KNOTT
CHEHALIS, WA
360.581.2079
BRENTK49@COMCAST.NET
BFKNOTT49@GMAIL.COM
 WWW.FACEBOOK.COM/SEGMENTER

MARCY ANHOLT
STAINED GLASS ART SINCE 1977

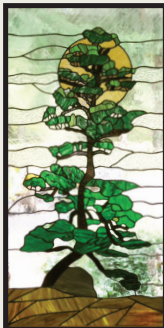
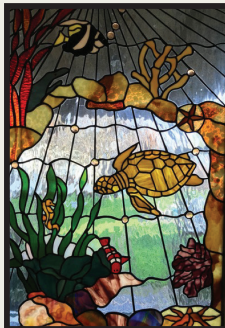
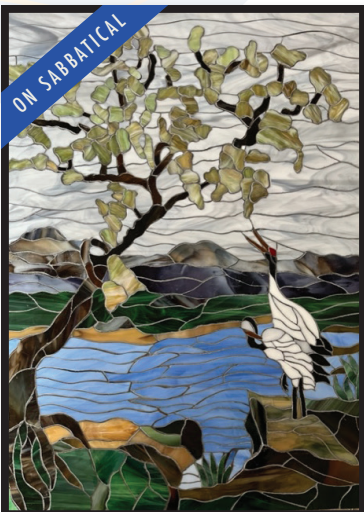

CUSTOM STAINED GLASS & MOSAICS FOR CHURCHES, BUSINESSES AND HOMES
BY APPOINTMENT ONLY • Call 360-880-5004 or email mmanholt@yahoo.com

Be Unique • Buy Handmade

Enjoy the work of artisans from the northwest and beyond,
as well as products designed to inspire creativity!



Shop online at
www.habbabshop.com

HUBBUB

ART for EVERYDAY

505 North Tower Avenue
Historic Downtown Centralia • 360.736.1517

Take a stroll through the
Art Park next door!



JEREMY'S
FARM TO TABLE

576 W Main St, Chehalis | (360) 748-4417

Breakfast | Lunch | Dinner

Private Parties & Events

Madeline McIntire

Product Photography
Art Prints & Cards
Business Cards
Digital Ads
Portraits

Your Camera Coach!
360.870.6693
www.bearfootcreative.net
mmhouston@bearfootcreative.net

GALLERY

GIFTS ARTS CRAFTS

505

www.artgallery505.com

205 Cowlitz St. Toledo, WA 360-864-2789

BOOK n' BRUSH
Books • Art Supplies • Custom Framing

Books • Art Supplies
Custom Framing • Art Classes
Gifts • Scarves • Jewelry
Cards • Children's Toys • Candy
• Bibles • Special Orders

Serving Lewis County Since 1969

Located in Historic Downtown Chehalis - Exit #77 off I-5
360-748-6221 • 518 N Market Blvd • Chehalis, WA, 98532
BookNBrush@gmail.com • www.booknbrush.com • Mon-Sat 10-6 and Sunday 11-4

EILEEN EDDLEMAN ART

MERAKI-doing something with soul, creativity or love.

(360)807-3940
eileenandsam@gmail.com
EllenEddlemanArt.com

Eileen Eddleman
Workshops in the Park

RICHARDSON
CONSTRUCTION, INC.

"EXCELLENCE IN BUILDING"

KENDALL RICHARDSON - OWNER

360-751-2424 krc@toledotel.com Lic. # richac1009ns

THE Paula Burrows TEAM
Brokered by eXp Realty

Find your dream home with us!

360-520-4810
www.pbthomes.com

INNOVATIONS in EyeCare

1125 Mellen Street
Centralia, WA 98531

360.736.7385 voice
360.736.8568 fax

Joseph L. Dolezal, O.D.
Doctor of Optometry
jdolezal@innovationsineyecare.com

Member American Optometric Association

innovationsineyecare.com

BETTY'S PLACE

601 N FIFTH STREET
TOLEDO, WA 98591
360-864-4867

Pysanky Spirit

Ukrainian-Style Easter Eggs and Other Batik Eggshell Designs
~Also "Spirit Scapes": mixed media paintings, coasters and jewelry

Susan Blubaugh
P.O. BOX 1002
Morton, WA 98356
219-869-0490
sjblubaugh@gmail.com



"Stop in for dessert & stay for lunch!"

Visit us
in historic downtown Centralia!

DAWN'S DELECTABLES
Dessert & Sandwich Shoppe

204 N. TOWER AVE.
CENTRALIA
(360) 807-4393



The Shire
Bar & Bistro

465 NW Chehalis Ave.
Downtown Chehalis
360-748-3720

THE BRANCH
CLASSIC

202 W Centralia College Blvd.
Downtown Centralia
(360) 669-5127

IGA
HOMETOWN PROUD

Cedar Village IGA

Raleigh Stone
Owner

P.O. Box 536 • 206 East Walnut • Winlock, WA 98596
Store (360) 785-4610 • FAX (360) 785-3732
Pharmacy (360) 785-4711

BATEAUX
CELLARS

www.bateauxcellars.com

Cheryl Padula
Steve Padula

288 Smokey
Valley Rd.
Toledo, WA

(360) 607-0774
(360) 607-0770

@bateauxcellars

Toledo
MARKET
fresh

*Fresh, Fast,
Friendly*

400 Cowlitz
PO Box 310
Toledo, WA 98591
(360) 864-2161

PLAY K X X O

96.1

South Puget Sound Neurology Migraine and Movement Disorder Center

Your CHOICE for the Best Neurological Care

Offering comprehensive treatment of neurological disorders, we provide:

Expertise in treating Migraines and Headache disorders.

Treatment for Parkinson's Disease and Dystonia

State of the art medicine, including opportunities to be involved in clinical trials

Nutrition Counseling and Chemical Sensitivity Testing

Fitness Assessment and Individualized Exercise Program Design

Now offering telemedicine appointments to better serve you!



Our Providers

Patrick Hogan III, DO—Sharon Jung, ARNP—Leslie Noble, ARNP— So Hee Kim, ARNP
Joan Hogan, RD and Adrienne McNamara, PhD

253-284-4488

www.psneurology.com



HENRICKSEN
FAMILY DENTAL

1292 S Market Blvd
Chehalis, WA 98532
Phone (360) 748-4481
Fax (360) 740-7542

www.henricksenfamildental.com
henricksenfamildental@gmail.com



Member FDIC

**Get more from
your bank!**

ssbwa.com
800.242.2036

11 Branch Locations
Chehalis Airport Branch open M-F til 7pm

Welcome to Historic Downtown Centralia



HUB CITY LOVES

Art and Creativity

**While you are here grab a bite to eat at one of our wonderful
restaurants, explore our unique stores, or relax with a good
cup of coffee or craft beer!**



WINLOCK FAMILY DENTISTRY™

Quality Family Dental Care

617 Cemetery Rd.
Ste. A
Winlock, WA 98596

T: (360) 785-4755
F: (360) 785-3336
Se Habla Español

winlockfamilydentistry.com



Jill Jacoby, artist

Capture your pet's special look with an adorable oil painting

Explore Jill's art at
<https://www.Jilljacobyfinearts.com>
email: avrio1@hotmail.com



1021 N Pearl St Centralia, Wa 98531
Call us at 360.736.2266

TOAD'S AUTO

"Keeping you safe and on the road."



Mike McDonald, GRI, SRES
Designated Broker/Owner/REALTOR®

Office: 360-785-7510 • Cell: 360-520-4351
Mike@HeritagePacific.com
www.HeritagePacific.com
1118 SE Front Street • POB 598
Winlock, WA 98596



Maruta Hiegel
MANAGING BROKER
ASP, GRI, SRES

maruta@windermere.com
360-880-4884



ARTtrails

of southwest washington



Experience Art.



Did you know that visitors from 36 states, four countries & three continents have gone on the studio tour since we started keeping track in 2007?





SIERRA PACIFIC

FOUNDATION
GROWING HEALTHY
COMMUNITIES...



ART Classes:

Acrylic Pouring, Landscapes,
Portraits, Sketching, Studio Ghibli,
Watercolor...or Open Art Studio
All Levels Are Welcome!

The Hive, Centralia
W. 114 Pear St.
Centralia, WA 98531

Website: thehive114.com

MOVEMENT

Classes:

Belly Dance, Nia,
Moving to Heal,
Pilates & Yoga

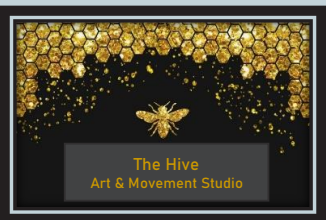

Email: thehive114@gmail.com

Did you know that ARTrails manages and awards two scholarships annually? The James Augustus Smith Charitable Performing Arts Trust provides \$1000 and the Kelly Cowin Scholarship provides \$500.

SAVE THE DATE FOR OUR 2024 TOUR • SEPT. 21-22 and 28-29

CALL FOR *Artists*

Are you an artist living and working in Southwest Washington?
If so, ARTrails invites **YOU** to join its Annual Studio Tour

Application deadline is February 1, 2024

Application & Information:

info@ARTrailsofsww.org

ARTrailsofsww.org

A watercolor illustration of various flowers and foliage, including a large orange and yellow flower, green ferns, and purple and blue flowers, positioned at the bottom of the poster.

ART*Trails*